



Nathaniel Pettit II

1676–1768

BIRTH 1676 • Long Island City, Queens, New York, United States

DEATH 20 OCTOBER 1768 • Amwell, Hunterdon County, New Jersey, United States of America

Facts

Age 0 – Birth

1676 • Long Island City, Queens, New York, United States

Age 32 – Marriage

1708



Elizabeth Bankson Heath
(1680–1730)

Age 92 – Death

20 October 1768 • Amwell, Hunterdon County, New Jersey, United States of America

Marriage

Bethlehem, Hunterdon, New Jersey, USA



Elizabeth Bankson Heath
(1680–1730)

Family

Parents

Spouse and children



Elizabeth Bankson Heath
1680–1730



Jonathan Heath Pettit
1724–1769

Sources

Ancestry sources



Ancestry Family Trees

#12
PI

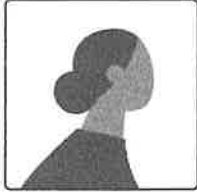

Elizabeth Bankson Heath

1680-1730

BIRTH 1680 • Ancaster, Wentworth, New Jersey, United States

DEATH 6 NOV 1730 • Amwell, Hunterdon County, New Jersey, United States of America

Facts

Age 0 – Birth

1680 • Ancaster, Wentworth, New Jersey, United States

Age 28 – Marriage

1708

 **Nathaniel Pettit II**
(1676-1768)

Age 50 – Death

6 Nov 1730 • Amwell, Hunterdon County, New Jersey, United States of America

Marriage

Bethlehem, Hunterdon, New Jersey, USA

 **Nathaniel Pettit II**
(1676-1768)

Family

Parents

Spouse and children

 **Nathaniel Pettit II**
1676-1768

 **Jonathan Heath Pettit**
1724-1769

Sources

Ancestry sources

 Ancestry Family Trees

#12
p2