

## Francis Littlefield

Birth: Jun. 17, 1619  
Titchfield  
Hampshire, England

Death: 1712  
Wells  
York County  
Maine, USA



8th great grandfather of my boys' on their dad's side. R.I.P. from Wisconsin.

- [Kerin](#)

Added: Aug. 21, 2015

---

He was baptized on June 17, 1619.

His estate was inventoried on Jan 12, 1712/3.

NOTE: Francis "Senior" was the eldest of two sons named Francis by their father Edmund. Francis "Junior" was born in 1635. Some sources discount the story of two brothers each named Francis Littlefield. However, it was sometimes the custom in the past to insure the perpetuation of the first name in a family by giving two children the same name. In this family's case, the two Francises were born 16 years apart, and, in some sources, it is suggested that "Francis Sr" and his siblings Anne, Edmund, and Anthony were children of Edmund's by an unknown first wife whom Edmund married at Titchfield on Oct 14, 1614. And further, the last six children of Edmund's, including "Francis Jr" and all six of whom came over to the colonies at a later time with their mother, were by Edmund's *second* wife, Annis/Agnes (Austin) Littlefield. This is proposed by some because Annis was 38 when she came over on the "Bevis" in 1638, suggesting a birth year of 1599/1600, possibly too young to have given birth to the first child of Edmund in 1615/6.

He married, first, about 1645/6, Jane Hill, possibly a daughter of Ralph Hill of Woburn, MA. Jane died on Dec 20, 1646 at Woburn, MA, six days after the birth of her only daughter.

He married, second, about 1648/9, Rebecca Rust. She was living when he deeded his homestead to his son Dependence, except what he already given to sons James and Daniel.

He married, third, after 1683 but before 1689, Mary (Wade) Symonds. She was born in Charlestown or Ipswich, MA and baptized at Charlestown on Dec 20, 1633, a daughter of [Jonathan Wade](#) and [Susanna Wade](#). She was a widow of William Symonds, who had died at Ipswich, MA on May 26, 1679.

Children (by first marriage): Mary Littlefield Kittredge French.

Children (by second marriage): [Sarah Littlefield Sayer](#), Hannah Littlefield, Deliverance Littlefield Tilton, James Littlefield, Isaac Littlefield, [Abigail Littlefield Eldredge](#), Daniel Littlefield, Dorcas Littlefield, Phoebe Littlefield Heard (first wife of [John Heard](#)), Dependence Littlefield, and Rachel Littlefield Frost.

He moved around before settling in Wells, where he was granted 50 acres in 1643, but he was also taxed in Woburn, MA in 1646 and Dover, NH in 1648.

While still living at Wells he bought a house in Charlestown MA in 1653. He was a Representative from York and Wells through



- [Phyllis Golla](#)

Added: Jun. 25, 2015



In remembrance.

- [Jolene Chesley](#)

Added: Jun. 13, 2015

There are 6 more notes not showing...  
[Click here to view all notes...](#)

1660's. He served on Grand Jury and was county treasurer during same period. He was an innholder at Ipswich, MA in May 1670.

**Family links:****Parents:**

Edmund Littlefield (1592 - 1661)  
Agnes *Austin* Littlefield (1596 - 1677)

**Spouse:**

Rebecca *Rust* Littlefield (1630 - \_\_\_\_)\*

**Children:**

Mary *Littlefield* Kittredge French (1646 - 1719)\*  
Sarah *Littlefield* Sayer (1649 - 1734)\*  
Abigail *Littlefield* Eldredge (1662 - \_\_\_\_)\*  
Dependence Littlefield (1671 - 1757)\*

**Siblings:**

Francis Littlefield (1619 - 1712)  
Anthony Littlefield (1621 - 1661)\*  
Francis Littlefield (1635 - 1674)\*

\*Calculated relationship

**Burial:**

Unknown

Maintained by: Kevin Avery

Originally Created by: Michael Duffy

Record added: Dec 18, 2012

Find A Grave Memorial# 102315565

This page is sponsored by: David Sharp

## Rebecca *Rust* Littlefield

Birth: Jan. 31, 1630  
Wells  
York County  
Maine, USA

Death: unknown  
Wells  
York County  
Maine, USA



To my 9th great grandmother- you  
are not forgotten.  
- [Elizabeth Kennedy](#)

Added: Aug. 3, 2015

Second wife of Francis Littlefield "Sr".

She died after Mar 29,1683.

Children: [Sarah Littlefield Sayer](#), Hannah Littlefield, Deliverance Littlefield Tilton, James Littlefield, Isaac Littlefield, [Abigail Littlefield Eldredge](#), Daniel Littlefield, Dorcas Littlefield, Phoebe Littlefield Heard(first wife of [John Heard](#)), Dependence Littlefield, and Rachel Littlefield Frost.



In remembrance 9th Great  
Grandmother.

- [Jolene Chesley](#)

Added: Jan. 23, 2015

- [Barbara Ketchum](#)

Added: Oct. 31, 2013



### Family links:

#### Spouse:

[Francis Littlefield \(1619 - 1712\)](#)

#### Children:

[Sarah Littlefield Sayer \(1649 - 1734\)\\*](#)

[Abigail Littlefield Eldredge \(1662 - \\_\\_\\_\\_\)\\*](#)

[Dependence Littlefield \(1671 - 1757\)\\*](#)

\*[Calculated relationship](#)

### Burial:

Unknown

Maintained by: [Kevin Avery](#)

Originally Created by: [Michael Duffy](#)

Record added: Dec 18, 2012

Find A Grave Memorial# 102316007

There is 1 more note not showing...  
[Click here to view all notes...](#)

## Mary *Littlefield* Kittredge French

Birth: Dec. 14, 1646  
 Woburn  
 Middlesex County  
 Massachusetts, USA

Death: Oct. 7, 1719  
 Billerica  
 Middlesex County  
 Massachusetts, USA



- Kevin Avery

Added: Feb. 25, 2013

She married, first, on Nov 2, 1664/5 at Billerica, MA, John Kittredge.

She married, second, on Jan 16, 1677/8, John French. It was his fourth marriage, and he died in 1712.

### Family links:

#### Parents:

Francis Littlefield (1619 - 1712)

#### Spouse:

John Kittredge (1630 - 1676)

#### Children:

John Kittredge (1666 - 1714)\*

#### Siblings:

Mary *Littlefield* Kittredge French (1646 - 1719)

Sarah *Littlefield* Sayer (1649 - 1734)\*

Abigail *Littlefield* Eldredge (1662 - \_\_\_\_\_)\*

Dependence Littlefield (1671 - 1757)\*

\*Calculated relationship

#### Burial:

South Burying Grounds

Tewksbury

Middlesex County

Massachusetts, USA

Created by: Becky

Record added: Feb 21, 2011

Find A Grave Memorial# 65987890

This page is sponsored by: David Sharp

## Sarah *Littlefield* Sayer

Birth: Nov. 15, 1649  
Wells  
York County  
Maine, USA

Death: Jan., 1734

She was the daughter of Francis Littlefield and Rebecca (Rust) Littlefield.

She married first, by 1666, John Wells. He was killed by Indians on April 11, 1677.

She married second, on Nov 2, 1677. William Sayer as his first wife.

Children(by first marriage): John Wells Jr, Thomas Wells, Sarah Wells Sibley Sawyer, and Patience Wells Clark.

Children(by second marriage): Joseph Sayer, Francis Sayer, Daniel Sayer, Hannah Sayer Chesley, and Ruth Sayer Samson.

### Family links:

#### Parents:

Francis Littlefield (1619 - 1712)  
Rebecca *Rust* Littlefield (1630 - \_\_\_\_)

#### Spouses:

John Wells (1640 - 1677)\*  
William Sayer (1656 - 1718)\*

#### Children:

Francis Sayer (1681 - 1756)\*

#### Siblings:

Mary *Littlefield* Kittredge French (1646 - 1719)\*\*  
Sarah *Littlefield* Sayer (1649 - 1734)  
Abigail *Littlefield* Eldredge (1662 - \_\_\_\_)\*  
Dependence Littlefield (1671 - 1757)\*

\*Calculated relationship

\*\*Half-sibling

#### Inscription:

Here Lyes Buried ye Body of Mrs Sarah Sayer  
Relict of Mr. Wm Sayer (Sawyer) who died  
Jan'y 1734 in ye 85 year of Her Age.

#### Burial:

Ocean View Cemetery  
Wells



Added by: Kevin Avery

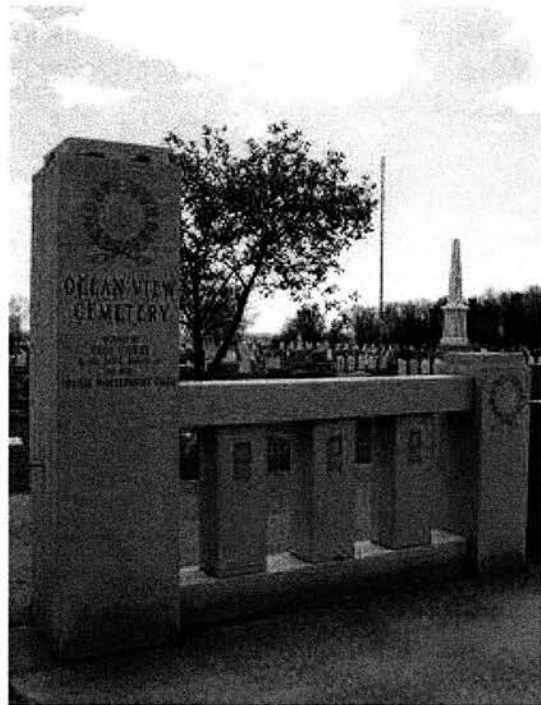

Cemetery Photo

Added by: Jason Presley



Family Christopher & Carroll (Rowe) Veltmann 4th Great Grandmother to Our Great Aunt - Christopher Veltmann

Added: Jul. 29, 2015

- Brigitte Masters

Added: Jun. 3, 2015

York County  
Maine, USA

Maintained by: [Kevin Avery](#)  
Originally Created by: [Nareen, et al](#)  
Record added: Aug 18, 2007  
Find A Grave Memorial# 21014165



In remembrance 8th Great  
Grandmother.

- [Jolene Chesley](#)

Added: Jan. 23, 2015

There are 6 more notes not showing...  
[Click here to view all notes...](#)

# John Wells

Birth: 1640  
Ipswich  
Essex County  
Massachusetts, USA

Death: Apr. 11, 1677  
Wells  
York County  
Maine, USA

Born say 1640, Ipswich MA  
Married 1666, Wells ME, Sarah Littlefield,  
daughter of Francis Littlefield Sr.,  
Died 11 Apr 1667, Wells ME  
Source: Anderson's Great Migration Study  
Project

## Family links:

### Parents:

Thomas Wells (1605 - 1666)  
Abigail Warner Wells (1614 - 1671)

### Spouse:

Sarah *Littlefield* Sayer (1649 - 1734)

### Siblings:

Nathaniel Wells (1636 - 1681)\*  
Sarah *Wells* Massey (1638 - \_\_\_\_)\*  
John Wells (1640 - 1677)  
Abigail *Wells* Treadwell (1642 - 1677)\*  
Elizabeth *Wells* Burnham (1645 - \_\_\_\_)\*  
Thomas Wells (1647 - 1734)\*  
Lydia *Wells* Ropes (1653 - \_\_\_\_)\*

\*Calculated relationship

### Burial:

Unknown

Created by: Linda Mac

Record added: Feb 13, 2011

Find A Grave Memorial# 65604079



- D. Curtis

Added: Oct. 31, 2015



In remembrance.

- Jolene Chesley

Added: Jul. 23, 2015



- Kathryn Morss Hunter

Added: Apr. 8, 2014

There are 3 more notes not showing...  
[Click here to view all notes...](#)

## Dependence Littlefield

Birth: 1671  
Death: Apr. 17, 1757  
Wells  
York County  
Maine, USA



- Kevin Avery

Added: May. 10, 2015

### Family links:

#### Parents:

Francis Littlefield (1619 - 1712)  
Rebecca *Rust* Littlefield (1630 - \_\_\_\_)

#### Spouse:

Hannah *Snell* Littlefield (1673 - 1718)

#### Children:

Samuel Littlefield (1703 - 1786)\*

#### Siblings:

Mary *Littlefield* Kittredge French (1646 - 1719)\*\*  
Sarah *Littlefield* Sayer (1649 - 1734)\*  
Abigail *Littlefield* Eldredge (1662 - \_\_\_\_)\*  
Dependence Littlefield (1671 - 1757)

\*Calculated relationship

\*\*Half-sibling

#### Burial:

Non-Cemetery Burial

Created by: kkduck

Record added: May 10, 2015

Find A Grave Memorial# 146290167