

Special Entry Stamp for return

The original and each copy of an application for a passport must have attached to it a copy of the applicant's photograph. A black and white photograph of the applicant must accompany the application. The photograph must be on this form, should have a light background, and be not over three inches in size.

Article that used to describe... in order to give...
The only check to verify...
The applicant's father was born in this country, they should be given...
U.S. Department of State, Washington, D.C.

(NAME OF MAN)
(PRINT FOR NATIVE CITIZENS)

DEPARTMENT OF STATE
PASSPORT
DIVISION
WASHINGTON, D.C.
DEC 7 1921

UNITED STATES OF AMERICA.

STATE OF Utah
COUNTY OF Salt Lake

I, James Smalley, a NATIVE AND LOYAL CITIZEN OF THE UNITED STATES, hereby apply to the Department of State, at Washington, for a passport for my wife, Alice Chase Smalley, 58 yrs born Centerville, Utah, with address...

I solemnly swear that I was born at Provo, Utah in the State of Utah, on or about the 18th day of October, 1871; that my [father] Samuel Smalley, was born in England and in now residing at Provo, Utah [that he emigrated to the United States] at Provo, Utah, England on or about April, 1840; that he resided in the United States, from 1842 to 1882, 30 years, uninterruptedly, in Utah; that he was naturalized as a citizen of the United States in the Territorial District Court at Salt Lake County, Salt Lake City, Utah on October 21, 1882; that I have resided outside the United States during the following periods:

None from None to None

and that I am domiciled in the United States, my permanent residence being at Provo, Utah in the State of Utah, where I follow the occupation of farmer. My last passport was obtained from None on None, and was None. I am about to go abroad temporarily, and I intend to return to the United States within 6 months with the purpose of residing and performing the duties of citizenship therein; and I desire a passport for use in visiting the countries here-

- England
- Belgium
- Holland
- Germany
- Switzerland
- Spain
- France
- Italy
- Austria
- Portugal
- Denmark
- Norway
- Sweden
- Finland
- Poland
- Czechoslovakia
- Slovenia
- Croatia
- Serbia
- Rumania
- Bulgaria
- Greece
- Turkey
- Syria
- Lebanon
- Yemen
- Saudi Arabia
- Pakistan
- Afghanistan
- India
- Ceylon
- Sri Lanka
- Malaya
- Singapore
- Philippines
- Indonesia
- Maldives
- Burma
- Thailand
- Siam
- China
- Japan
- Korea
- Manchuria
- Formosa
- Hong Kong
- Shanghai
- Tientsin
- Peking
- Harbin
- Manchou-ri
- Amoy
- Canton
- Hankow
- Swatow
- Yokohama
- Kobe
- Manila
- Cebu
- Iloilo
- Batavia
- Sourabaya
- Samarang
- Medan
- Batavia
- Sourabaya
- Samarang
- Medan
- Batavia
- Sourabaya
- Samarang
- Medan

I intend to leave the United States from the port of New York City, New York sailing on board the Saythia on December 12, 1921.

DATE OF ALLEGIANCE
Further, I do solemnly swear that I will support and defend the Constitution of the United States against all enemies, foreign and domestic; that I will bear true faith and allegiance to the same; and that I take this obligation freely, without any mental reservation or purpose of evasion: So help me God.

Given to before me this 1st day of December, 1921
John W. Christy
at Salt Lake County, Salt Lake City, Utah

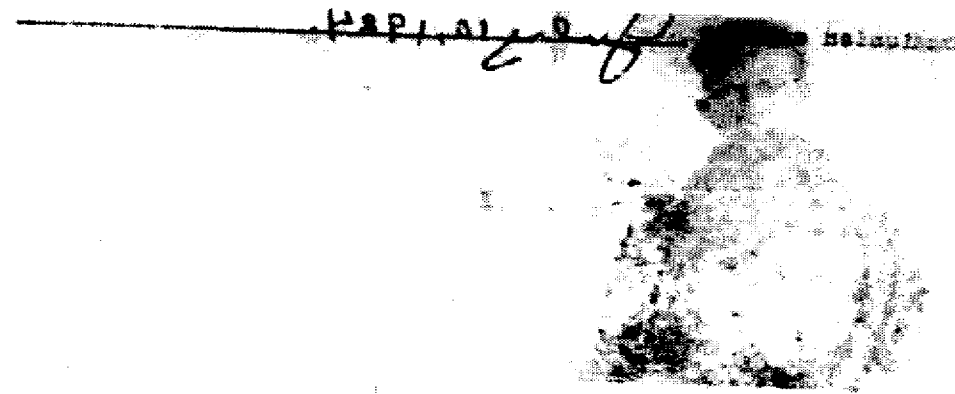

34