

# Maren Adzersdatter

public profile

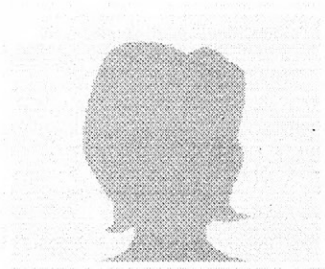

## Maren Adzersdatter

Birthdate: January 12, 1749  
 Birthplace: Lønneby, Lønne Sogn, Ribe Amt, Denmark  
 Death: before June 9, 1811  
 Lønneby, Lønne Sogn, Ribe Amt  
 Place of Burial: Ribe Amt  
 Immediate Family: Daughter of Adzer Graversen and Birthe Graversen  
 Wife of Christen Nielsen  
 Mother of Adzer Christensen and Peder Christensen  
 Sister of Gravers Adzersen, I; Gravers Adzersen, II and John Adzersen

Managed by: Erik Nørring Christiansen  
 Last Updated: March 9, 2015

[View Complete Profile](#)

Is your surname **Adzersdatter**?

Research the Adzersdatter family

[Start your family tree now](#)

### Maren Adzersdatter's Geni Profile

[Contact profile manager](#)

[View family tree](#)

Share your family tree and photos with the people you know and love



- Build your family tree online
- Share photos and videos
- Smart Matching™ technology
- Free!

[Get Started](#)

## Matching family tree profiles for Maren Adzersdatter

[view all matches](#)

Maren Adzersdatter in FamilySearch Family Tree

Maren Nielsen (born Nielsdatter) in FamilySearch Family Tree

### Immediate Family

[view all](#)

- |  |                                  |                                       |
|--|----------------------------------|---------------------------------------|
| <b>Christen Nielsen</b><br>husband     | <b>Adzer Christensen</b><br>son  | <b>Peder Christensen</b><br>son       |
| <b>Birthe Graversen</b><br>mother      | <b>Adzer Graversen</b><br>father | <b>Gravers Adzersen, I</b><br>brother |
| <b>Gravers Adzersen, II</b><br>brother | <b>John Adzersen</b><br>brother  |                                       |

### Maren Adzersdatter's Timeline

[view all](#)

1749 January 12, 1749 Birth of Maren Lønne Sogn, Ribe Amt, Denmark

January 12, 1749 Baptism of Maren

1775 January 13, 1775 Birth of Adzer Christensen Age 26 Lønne Sogn, Ribe Amt, Denmark

### Share

[Like](#) [Share](#) Be the first of your friends to like this.

[G+](#)

[Tweet This](#)