

Deacon Azariah Crane

Birth: Apr. 2, 1649
 Death: Nov. 5, 1730
 Essex County
 New Jersey, USA

Azariah Crane (1649-1730) began life as a tanner by trade but later on became Deacon of the First Presbyterian Church of Newark, New Jersey. He also was a founder of Cranetown (later known as Montclair), New Jersey. Perhaps he is best remembered for bequeathing a silver bowl "to be used forever" to the church, where he served as Deacon from 1690 to 1730. The bowl is still available for viewing today.

Family links:

Parents:

Jasper Crane (1602 - 1680)
 Alice Leave Crane (1608 - 1675)

Spouse:

Mary Treat Crane (1652 - 1704)*

Children:

Azariah Crane (1682 - 1753)*
 Mary (Mariah) Crane Baldwin (1693 - 1764)*
 John Winthrop Crane (1695 - 1776)*

Siblings:

Stephen Crane (1630 - 1709)*
 Stephen Crane (1630 - 1709)*
 Jasper Crane (1649 - 1712)*
 Azariah Crane (1649 - 1730)

*Calculated relationship

Burial:

Old Burying Ground (Defunct)
 Newark
 Essex County
 New Jersey, USA

Created by: Don Cole

Record added: Apr 26, 2011

Find A Grave Memorial# 68943997



Added by: Don Cole



- Deborah Barber

Added: Sep. 10, 2016



To my 9th Great Grandfather. I am descended from your son Azariah and my HUSBAND is descended from your son Nathaniel (married to E Gibson) and daughter Jane (married to J Richards). We were married in 1988 and just found out that we share the same great ...

([Read more](#))

- Dawn Caruso

Added: Sep. 6, 2016



- Jim Kimble

Added: Oct. 4, 2015

There are 20 more notes not showing...
[Click here to view all notes...](#)

Mary Treat Crane

Birth: May 1, 1652
Milford
New Haven County
Connecticut, USA

Death: Nov. 12, 1704
Newark
Essex County
New Jersey, USA



- [Deborah Barber](#)

Added: Sep. 10, 2016

Family links:

Parents:

Robert Treat (1622 - 1710)
Jane *Tapp* Treat (1628 - 1703)

Spouse:

Azariah Crane (1649 - 1730)

Children:

Azariah Crane (1682 - 1753)*
Mary (Mariah) *Crane* Baldwin (1693 - 1764)*
John Winthrop Crane (1695 - 1776)*

Siblings:

Samuel Treat (1648 - 1716)*
John Treat (1649 - 1714)*
Mary *Treat* Crane (1652 - 1704)
Robert Treat (1654 - 1720)*
Sarah Treat (1656 - 1656)*
Hannah *Treat* Mather (1659 - 1707)*
Abigail *Treat* Andrew (1660 - 1727)*
Joseph Treat (1662 - 1721)*

*[Calculated relationship](#)

Burial:

[Old Burying Ground \(Defunct\)](#)

Newark

Essex County

New Jersey, USA

Plot: Possibly Buried here?

Maintained by: [Find A Grave](#)

Originally Created by: [P.Fazzini](#)

Record added: Sep 14, 2011

Find A Grave Memorial# 76494842



To my 9th Great Grandmother. I am descended from your son Azariah and my HUSBAND is descended from your son Nathaniel (married to E Gibson) and daughter Jane (married to J Richards). We were married in 1988 and just found out that we share the same great ...([Read more](#))

- [Dawn Caruso](#)

Added: Sep. 6, 2016



- [Brenda](#)

Added: Jul. 30, 2015

There are 10 more notes not showing...
[Click here to view all notes...](#)

Mary (Mariah) Crane Baldwin

Birth: 1693
Newark
Essex County
New Jersey, USA

Death: Aug. 11, 1764
Orange
Essex County
New Jersey, USA

Mary (Mariah) CRANE Married John BALDWIN
ABT 1717 in Newark, Essex County, New
Jersey, USA

Inventor Thomas Edison is a descendant.

Marker:
She is not listed in the church's list of burials.
The early cemetery records were destroyed
in a fire and the current records reflect a
survey done much later when Mary's marker
was probably no longer legible or was
missing.

Information provided by: Diane Gravlee
(#47083760)

Family links:

Parents:

Azariah Crane (1649 - 1730)
Mary Treat Crane (1652 - 1704)

Spouse:

John Baldwin (1683 - 1773)

Children:

Nathan Baldwin (1721 - 1810)*
Enos Baldwin (1723 - 1807)*
Martha Crane *Baldwin* Osborn (1724 - 1754)*

Siblings:

Azariah Crane (1682 - 1753)*
Mary (Mariah) Crane Baldwin (1693 - 1764)
John Winthrop Crane (1695 - 1776)*

*Calculated relationship

Burial:

Connecticut Farms Presbyterian Church
Cemetery

Union

Union County

New Jersey, USA

Plot: Unknown, as her grave marker is no
longer legible or is missing

Created by: Our Family History



Cemetery Photo

Added by: Mark Alexander Oliver



May GOD Bless you as you have
blessed us kin all so very well!

- Jonathan Robert De Mallie

Added: Mar. 10, 2014



Aunt Mary, Rest in Peace. My 8th
Great Grand Aunt.

- Wayne, Donna, Toney, Terrence

Added: Nov. 17, 2012

12/3/2016

Mary (Mariah) Crane Baldwin (1693 - 1764) - Find A Grave Memorial

Record added: Nov 17, 2012

Find A Grave Memorial# 100848688

John Winthrop Crane

Birth: 1695
Newark
Essex County
New Jersey, USA

Death: Sep. 5, 1776
Newark
Essex County
New Jersey, USA

Family links:

Parents:

Azariah Crane (1649 - 1730)
Mary *Treat* Crane (1652 - 1704)

Spouse:

Abigail *Lyon* Crane (____ - 1744)

Siblings:

Azariah Crane (1682 - 1753)*
Mary (Mariah) *Crane* Baldwin (1693 - 1764)*
John Winthrop Crane (1695 - 1776)

*Calculated relationship

Note: Mass grave as his remains were removed from the Old Burying Ground in Newark to here in 1889

Burial:

Fairmount Cemetery

Newark

Essex County

New Jersey, USA

Plot: Founder's Vault

Created by: Glendora

Record added: Apr 06, 2012

Find A Grave Memorial# 88127283

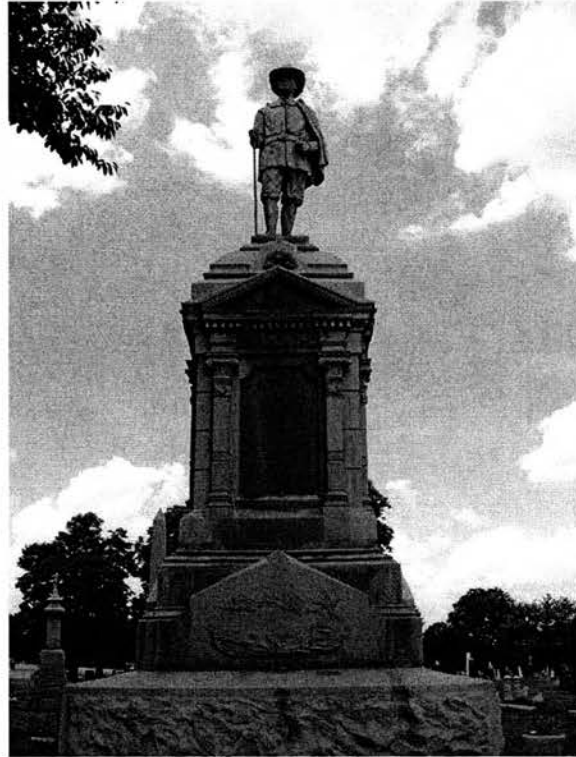

Added by: Our Family History



Cemetery Photo

Added by: genealogyaddict



- Sailor's mom

Added: Sep. 17, 2014



May GOD Bless you as you have blessed us kin all so very well!

- Jonathan Robert De Mallie

Added: Mar. 10, 2014

- kathleen crane-grylls

Added: Mar. 27, 2013