

MAY 13 1952

52 18 0678

FEDERAL SECURITY AGENCY  
PUBLIC HEALTH SERVICE

CERTIFICATE OF DEATH

STATE FILE NO. \_\_\_\_\_

BIRTH NO. **01609**  
**143 5 2 0 1 7 8 1 UTAH**

REGISTRAR'S NO. **839**

Item of information should be carefully supplied. PHYSICIANS should state CAUSE OF DEATH in plain terms, so that it may be properly classified. Exact statement of OCCUPATION is very important.

1. PLACE OF DEATH a. COUNTY <b>Salt Lake</b>		2. USUAL RESIDENCE (Where deceased lived. If institution: residence a. STATE <b>Utah</b> b. COUNTY <b>Salt Lake</b> (before admission)	
b. CITY (If outside corporate limits, write RURAL) OR TOWN <b>Salt Lake City</b>		c. LENGTH OF STAY (this place)	c. CITY (if outside corporate limits, write RURAL) OR TOWN <b>Salt Lake City</b>
d. FULL NAME OF HOSPITAL OR INSTITUTION <b>L.D.S. Hospital</b>		d. STREET ADDRESS (If rural, give location) <b>3546 Redwood Road</b>	
3. NAME OF DECEASED (Type or Print) a. (First) <b>JENNY</b> b. (Middle) _____ c. (Last) <b>ANDREWS</b>		4. DATE OF DEATH (Month) (Day) (Year) <b>4-24-52</b>	
5. SEX <b>FEMALE</b>	6. COLOR OR RACE <b>WHITE</b>	7. MARRIED, NEVER MARRIED, WIDOWED, DIVORCED (Specify) <b>MARRIED</b>	8. DATE OF BIRTH Mo. <b>2</b> Day <b>15</b> Year <b>1898</b>
9. AGE (In yrs. last birthday) <b>54</b>		10. USUAL OCCUPATION (Give kind of work done most of working life, even if retired) <b>housewife</b>	11. BIRTHPLACE (City and State or foreign country) <b>Samara, Greece</b>
12. CITIZEN OF WHAT COUNTRY? <b>U.S.A</b>		13. FATHER'S NAME <b>Theodore Veliotes</b>	
14. MOTHER'S MAIDEN NAME <b>Heleen (unknown)</b>		HUSBAND'S OR WIFE'S NAME <b>Gus Andrews</b>	
15. WAS DECEASED ever in U.S. ARMED FORCES (Yes, no, or unknown) (If yes, give war and dates of service) <b>no</b>		16. SOCIAL SECURITY No. <b>none</b>	17. INFORMANT and ADDRESS <b>Stanley Andrews, 3546 S.Redwood Rd.</b>
18. CAUSE OF DEATH Enter only one cause per line for (a), (b), and (c)  *This does not mean the mode of dying, such as heart failure, asthma, etc. It means the disease, injury, or complication which caused death.		MEDICAL CERTIFICATION I. DISEASE OR CONDITION DIRECTLY LEADING TO DEATH* (a) <b>Tumor of Pancreas</b> INTERVAL BETWEEN ONSET AND DEATH <b>unknown</b> ANTECEDENT CAUSES <b>157X</b> DUE TO (b) _____ Morbidity conditions, if any, giving rise to the above cause (a) stating the underlying cause last. DUE TO (c) _____ II. OTHER SIGNIFICANT CONDITIONS Conditions contributing to the death but not related to the disease or condition causing death.	
19a. DATE OF OPERATION		19. MAJOR FINDINGS OF OPERATION	
20. AUTOPSY? YES <input type="checkbox"/> NO <input checked="" type="checkbox"/>			
21a. ACCIDENT (Specify) <b>SUICIDE</b>	21b. PLACE OF INJURY (e.g., in or about home, farm, factory, street, office, bldg., etc.)	21c. (CITY or TOWN) (COUNTY) (STATE)	
21d. TIME OF INJURY (Month) (Day) (Year) (Hour) m.	21e. INJURY OCCURRED While <input type="checkbox"/> At <input checked="" type="checkbox"/> of <b>654</b> of <b>7428</b>	21f. HOW DID INJURY OCCUR?	
22. I HEREBY CERTIFY THAT I ATTENDED THE DEATH FROM <b>11:30</b> TO <b>Apr. 24, 1952</b> , THAT I LAST SAW THE DECEASED ON <b>Apr. 24, 1952</b> , AND THAT DEATH OCCURRED AT <b>6:00 P.M.</b> FROM THE CAUSES AND ON THE DATE STATED ABOVE.			

SALT LAKE TELEGRAM

## OBITUARIES

### Jenny Veliotos Andrews

Mrs. Jennie Veliotos Andrews, 54, 3546 S Redwood Rd., died after a lingering illness Thursday at 6 p.m. in a Salt Lake hospital.

Born in Samara, Greece, Feb. 12, 1898, she was a daughter of Theodore and Helen Veliotos.

Mrs. Andrews was a member of the Greek Orthodox Church.

Surviving are her husband, Gus Andrews; two sons, Stanley and Bill Andrews, all of Salt Lake City; five daughters, Mrs. Sophie Mallas and Mrs. Helen Dragosacae, both of McGill, Nev.; Mrs. Wilma Panas, Las Vegas, Nev., and Mrs. Frances Ricketts and Miss Emily Andrews, both of Salt Lake City; seven grandchildren, her mother, a brother, James Veliotos, and a sister, Mrs. Wilma Mernigas, all in Greece.

Funeral services will be conducted Tuesday at 2 p.m. in the Greek Orthodox Church, Holy Trinity, 2nd South and 8th West, by The Rev. Antonios Kakogeropoulos.

Friends may call at 36 E. 7th South Monday and Tuesday prior to services.



Mrs. Andrews

A.  
alt  
C.  
be  
the  
550  
iah  
er-  
in  
ess.  
ted  
ore  
ted  
ac-  
ng-

Dr  
Mr  
68.  
linge  
at h  
No  
in E  
Cour  
claus  
A.  
Mat  
Lors  
mar  
McB  
Oak  
M  
a r  
Chu  
Chr  
Sain  
Sh  
thre  
two  
Gra  
Mrs.  
Stec  
and  
Eph  
Fu  
Mon  
wher  
2 to  
Burl  
isc  
I.  
bell  
nigh  
Shic  
St

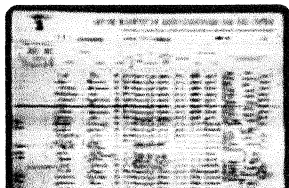

**View**

Add or update information

Report a problem

<b>Name:</b>	Gianoula Velioti
<b>Arrival Date:</b>	25 Sep 1916
<b>Birth Date:</b>	abt 1895
<b>Last Permanent Address:</b>	Greece
<b>Other Last Permanent Address:</b>	Samara
<b>Age:</b>	21
<b>Gender:</b>	Female
<b>Ethnicity/ Nationality:</b>	Greek
<b>Port of Departure:</b>	Pireas, Greece
<b>Port of Arrival:</b>	New York, New York, USA
<b>Ship Name:</b>	Vasilefs Constantinos
<b>Search Ship Database:</b>	Search for the Vasilefs Constantinos in the 'Passenger Ships and Images' database

**Save**

Cancel

Date > 1916 > Sep > 25 > Vasilefs Constantinos

No.	Name	Age	Sex	Occupation	Origin	Remarks
347	Kaloperagos	37	M	Farmer	Greece	Wife, children
	Agathangelos	35	M	Farmer	Greece	Wife, children
	Melachrois	43	M	Farmer	Greece	Wife, children
	Kalimeris	31	M	Farmer	Greece	Wife, children
	Kalimeris	27	M	Farmer	Greece	Wife, children
	Kalimeris	21	M	Farmer	Greece	Wife, children

Screen clipping taken: 3/14/2021, 12:28 PM

Gianoula Veliotes age 21 mother Eleni of Samara, Greece arrival 1916 Sept 25

3

Date > 1916 > Sep > 25 > Vasilefs Constantinos

Passenger Name	Age	Sex	Origin	Occupation	Remarks
Katiana	37	F	Greece		
Selen	35	F	Greece		
Michael	17	M	Greece		
Melachymi	13	F	Greece		
Sofia	4	F	Greece		
Katiana	4	F	Greece		
Gianoula	21	F	Greece		

Screen clipping taken: 3/14/2021, 12:28 PM

Gianoula Veliotes age 21 mother Eleni of Samara, Greece arrival 1916 Sept 25