

Hi, [ugcoffice](#) [Sign Out](#) [Messages \(4\)](#) [My Account](#) [Help](#) [To-Dos](#) [Quick](#)

[Home](#) [Family Trees](#) [Search](#) [Collaborate](#) [Learning Center](#) [DNA](#) [Publish](#) [Shop](#) [Hire an Expert](#) [Gift Memberships](#)

Smith Family Tree

[Return to family tree](#) | [Tree pages](#) Owner: [JoyceFortner51](#)

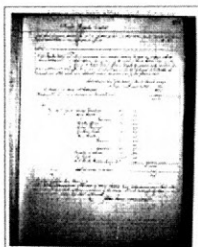

Louisa Caroline Knowles

Birth **2 Jan 1815** in [New Milford, Litchfield, Connecticut](#)
 Death **14 Jan 1870** in [Nebraska City, Otoe Co, Nebraska](#)

[Save this person to a](#)
[Commer](#)

[View her family tree](#) [View family members](#) [More options](#)

[Overview](#) [Facts and Sources](#) [Media Gallery](#) [Comments](#) [Member Connect](#)

Media Gallery [\(see all\)](#)



Estate of D...

[Photos \(1\)](#)
[Stories \(0\)](#)
[Audio \(0\)](#)
[Video \(0\)](#)

Timeline [\(View details\)](#)

1815 2 Jan	Birth New Milford, Litchfield, Connecticut	3 source citations
1830 Age: 15	Residence Knox, Ohio, United States	1 source citation
1832 18 May Age: 17	Marriage to William Jackson Knox, Ohio, United States	1 source citation
1846 28 Feb Age: 31	Marriage to Benjamin Green Decker Hancock County, Illinois	
1850 Age: 35	Residence Nodaway, Andrew, Missouri	1 source citation
1860 Age: 45	Residence Otoe, Nebraska Territory, United States	1 source citation
1870 14 Jan Age: 55	Death Nebraska City, Otoe Co, Nebraska	

Comments

No comments have been added yet.

[Add a comment](#)

Family Members

Parents

David Knowles
1792 – 1855

No Mother

[Show siblings](#)

Spouse & Children

William Jackson
1810 – 1845

Hester Ann Jackson
1834 – 1859

Mary Ellen Jackson
1839 – 1911

Marinda Louisa Jackson
1842 – 1912

Other Spouse & Children

Benjamin Green Decker
1808 – 1875

Lucy A Decker
1847 –

Zacary Taylor Decker
1849 – 1925

Erastus R Decker
1850 –

Julius C Decker
1855 –

[Family group s](#)

Source Information

[view](#)

1830 United States Federal Censu

1 citation provides evidence for **Name, Residence**

1850 United States Federal Censu

1 citation provides evidence for **Name, Birth, Residence**

1860 United States Federal Censu

1 citation provides evidence for **Reside
Birth, Name**

Ancestry Family Trees

This citation provides evidence for Louisa Carolin Knowles

U.S. and International Marriage Records, 1560-1900

1 citation provides evidence for **Birth,
Name, Marriage**

Web Links

There are no weblinks available for this person

Search the web for **Louisa Caroline Knowles**

Contact Us: 1-800-ANCESTRY | Ancestry.com Blog | Affiliates | Gift Memberships

© 1997-2010 Ancestry.com | Corporate Information | Careers | PRIVACY POLICY | Terms and Conditions

Ancestry.com