

Start searching historical newspapers free

News

FORUM

ARTICLES

SEARCH

Home > Forum > Surnames > Page

DILLARD PAGE AND POLLY CLARKE FAMILY VA>KY>MO

By **David Ross** December 24, 2008 at 09:59:45

Searching for the parents of Dillard Page.

Precise birthdates for his children listed below indicate there is a family bible somewhere, but I have not seen a transcript. Most info below is from a family group sheet found in a library in probably KY or MO and passed to me by a cousin. I have added census info, which is consistent with the group sheet, and an abstract of the will of John Clarke.

Family of Dillard Page & Polly Clarke

Generation No. 1

DILLARD PAGE was born June 08, 1773 in VA, and died February 20, 1841 in Lincoln Co., KY. He married MARY POLLY CLARKE November 18, 1799 in Amherst Co., VA, daughter of JOHN CLARKE and UNKNOWN BRIDGEWATER.

1810 Census, Lincoln Co., KY Dillard Page household

1m < 10 John b 1805 was 5

1m 26-44 Dillard b 1773 was 37

2f < 10 Fanny b 1800 was 10, Elizabeth b 1802 was 8, Angeline b 1809 was 1

1f 26-44 Polly Clark b 1766-84

1820 Crab Orchard, Lincoln Co., KY Dillard Page household

1m < 10 Joseph b 1814 was 6

1m 10 > 16 John b 1805 was 15

1m 45+ Dillard b 1773 was 47

2f < 10 Jennetta b 1812 was 8, Lucinda b 1817 was 3 [d 1820], Mary b 1819

Looking for a
long-lost
ancestor?
We can help.



ProGenealogists
Official Ancestry.com research firm

HIRE AN EXPERT

was 1

1f 10<16 Angeline b 1809 was 11

1f 16<26 Fanny b 1800 was 20, Elizabeth b 1802 was 18

1f 26<45 Polly Clarke b 1775-94

1830 Census, Lincoln Co., KY Dillard Page household

1m <5 William b 1829 was 1

1m 5<10 George b 1824 was 6

1m 15<20 Joseph b 1814 was 16

1m 50<60 Dillard b 1773 was 57 [widowed since Wm b 1829]

1f <5 Amanda b 1827 was 3

1f 10<15 Mary b 1819 was 11

1f 15<20 Angeline b 1809 was 21

1f 20<30 Jennetta b 1812 was 24, Elizabeth b 1802 was 28

1f 30<40 Fanny b 1800 was 30

1840 Census, Lincoln Co., KY Dillard Page household

1m 5<10 William b 1829 was 11

1m 15<20 George b 1824 was 16

1m 20<30 Joseph b 1814 was 26

1m 60<70 Dillard b 1773 was 67

1f 10<15 Amanda b 1827 was 13

1f 20<30 Mary b 1819 was 21, Angeline b 1809 was 31

Children of DILLARD PAGE and MARY CLARKE are:

i. FANNY ROLEN PAGE, b. October 31, 1800, VA; d. December 24, 1854, Randolph Co., MO.

ii. ELIZABETH BETSY PAGE, b. January 09, 1802; d. June 29, 1806.

iii. JOHN PAGE, b. April 19, 1805; d. July 09, 1834, age 27 years old.

iv. MARY ANN PAGE, b. June 18, 1806; d. June 18, 1806.

v. ANGELINE PAGE, b. November 10, 1809, VA ?; d. April 04, 1891, buried McCann Cemetery, Macon Co., MO; m. WILLIAM MCCANN, January 22, 1838, Lincoln Co., KY. Residence: 1850, Randolph Co., MO

vi. JENNETTA PAGE, b. January 30, 1812; d. December 30, 1844; m. GEORGE BLAINE ANDERSON, January 18, 1832, Lincoln Co., KY.

vii. UNNAMED PAGE, b. December 24, 1813; d. December 24, 1813

vii. UNNAMED PAGE, b. DECEMBER 27, 1819, d. DECEMBER 27, 1819.

viii. JOSEPH PAGE, b. November 06, 1814; d. November 09, 1889, Lived and died near Hustonville, Lincoln Co., KY; m. KATE WOLFORD. More About JOSEPH PAGE: Burial: November 1889, Hustonville Cemetery, Hustonville, Lincoln Co., KY.

1850 Census, Lincoln Co., KY: Jos. Page 36 Blk smith 1200 b KY, Catharine 21 b KY, J.D. 2 b KY, Mary 6/12 b KY, Wm N. Page 20 [brother] farmer b KY.

1860 Census, Hustonville, Lincoln Co., KY: Joseph Page 45 blacksmith 2400 1170 b KY, Catherine 29 b KY, John D. 11 b KY, Mary Ann 9 b KY, Elizabeth 7 b KY, George F. 5 b KY, Wm 3 b KY, Jannetta 1 b KY.

1870 Census, Hustonville, Lincoln Co. KY: Joseph Page 55 blacksmith 3000 396 b KY, Mary K. 21 b KY, Elizabeth 17 b KY, Janetta 11 b KY, Joseph Jr. 9 b KY.

1880 Census, Hustonville, Lincoln Co., KY: Joseph Page 65 farmer b KY, Lizzy 27 dau b KY, Jansy 20 dau b KY, Joseph [Junior? Luken?] Page 19 son b KY.

ix. LUCINDA PAGE, b. July 04, 1817, KY; d. June 22, 1820, died at age 3 years.

x. MARY POLLY PAGE, b. May 14, 1819, KY; d. June 01, 1905, Randolph Co., MO; m. LARKIN REYNOLDS.

xi. SALLY JANE PAGE, b. September 16, 1821, Lincoln Co., KY; d. September 06, 1827, age 6 years old, Lincoln Co., KY.

xii. GEORGE H. PAGE, b. February 21, 1824, Lincoln Co., KY; d. January 16, 1847, age 23 years old, Lincoln Co., KY.

xiii. AMANDA PAGE, b. January 01, 1827, Lincoln Co., KY; d. January 28, 1901, Lincoln Co., KY, buried McKinney Cemetary, Mt. Salem, Lincoln Co., KY.; m. JOSEPH TERRY GOODE, May 16, 1844, Lincoln Co., KY.

xiv. WILLIAM NORMAN PAGE, b. July 05, 1829, Lincoln Co., KY; d. February 26, 1907, Randolph Co., MO; m. LUCINDA BLACKERBY, KY.

1850 Census, Lincoln Co., KY: Jos. Page 36 Blk smith 1200 b KY, Catharine 21 b KY, J.D. 2 b KY, Mary 6/12 b KY, Wm N. Page 20 farmer b KY.

1880 census, Jackson twp., Randolph Co., MO: Norman W. Page, 51, farmer b KY; Lucinda 49 keeps house b KY, Thomas 23 son farm laborer b MO, Amanda 20 dau b MO, Joseph T. 17 son b MO, George D. 13 son b MO, James A. 9 son b MO. Poss son three doors away in the David Ansel household: John Thomas Page, 3/12 b Mar MO.

Generation No. 2

FANNY ROLAN PAGE was born October 31, 1800 in VA, and died December 24, 1854 in Randolph Co., MO. She married SAMUEL RIDGWAY February 28, 1825 in Lincoln Co., KY, son of AUSBURN RIDGWAY and JANE PHELPS. SAMUEL RIDGWAY buried September 1879, McCann Cemetery, Macon Co., MO

Children of FANNY PAGE and SAMUEL RIDGWAY are:

- i. JOHN P. RIDGWAY, b. 1826, KY; d. July 18, 1904, Macon Co., MO; m. SARAH J. BROCK, October 03, 1850, Macon Co., MO.
- ii. LUCY ANN RIDGWAY, b. 1828, KY; m. NAMROD ESRY, February 22, 1855, Randolph Co., MO.
- iii. ELIZABETH RIDGWAY, b. December 15, 1834, KY; d. February 12, 1882, Randolph Co., MO; m. RICHARD C. BENNETT, June 02, 1852, Randolph Co., MO.
- iv. JOSEPH RIDGWAY, b. 1835, KY; m. GEORGIA N. HALIBURTON, February 08, 1857, Randolph Co., MO.
- v. JENNETTA A. RIDGWAY, b. March 27, 1837, KY; d. October 24, 1892; m. JOHN SAMUEL TILLER, September 08, 1864, Randolph Co., MO.
- vi. GEORGE WILLIAM RIDGWAY, b. March 15, 1841; d. July 24, 1845, Age 4, Buried in Coulter/McCann Cemetery, Randolph Co., MO.
- vii. MARY J. RIDGWAY, b. March 24, 1842; d. October 28, 1846, Age 4, Buried in Coulter/McCann Cemetery, Randolph Co., MO.

0 Comments Genealogy.com

1 Login ▾

♥ Recommend ↗ Share

Sort by Oldest ▾





Start the discussion...

Be the first to comment.

ALSO ON GENEALOGY.COM

WHAT'S THIS?

Re: Charles J and Minerva (Bowen) Beard, WV

1 comment • 2 hours ago



Mik — Hey Robin, I am trying to get info on Minerva's parents. I think my William Bowen might have been

Samuel Smallwood--Cherokee by blood.

1 comment • a day ago



Josh Smallwood — Hi, I am a direct descendant of this Samuel Smallwood (b. 1799) and Elizabeth

Re: Geeslin's Ice Cream Factory, Dublin, GA

1 comment • an hour ago



frank geeslin — I would love to see the add if you still have it. Frank Geeslin

Mary Elizabeth Dozier Masterson

2 comments • a day ago



Adriane — I'd also like to know about Mary Dozier Masterson. I know that her mother is a full

More Replies:

Re: Dillard Page and Polly Clarke family VA>KY>MO

Judy Foley 4/04/11

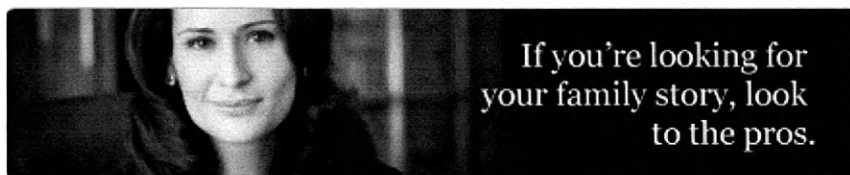

ProGenealogists
Official Ancestry.com research firm

[Sitemap](#) [Terms](#) [Privacy](#) [FAQ](#)

© 2015 Genealogy.com