

Family of Archibald Asa Thompson

Children (3)

- Jesse Thompson B: 1821
- Asa E. Thompson B: 1833
- Nancy L. Thompson B: 1835

Archibald Asa Thompson

B: 1790 in North Carolina, United States
D: 1841 in Caddo Parish, Louisiana, USA

Parents

UNKNOWN
UNKNOWN

Rachael Elizabeth Thompson B: 1799 in Mississippi

Page Tools

- [Save record to someone in my tree](#)
- [Save record to my shoebox](#)
- [View/Add Alternate Info](#)
- [Report Issue](#)
- [View printer-friendly](#)

Share this record

- [Facebook](#)
- [Google+](#)
- [Email](#)

Comments

There are no comments for this record

Make a Connection

Find others who are researching your ancestors in Public Member Trees:

[Find others researching Archibald Thompson](#)

Name: Archibald Thompson

Home in 1840 (City, County, State): Natchitoches, Louisiana

Birth Year: abt 1790

Age: 50 [50-60]

Free White Persons - Males - 10 thru 14:	2
Free White Persons - Males - 50 thru 59:	1
Free White Persons - Females - 5 thru 9:	2
Free White Persons - Females - 15 thru 19:	2
Free White Persons - Females - 40 thru 49:	1
Persons Employed in Agriculture:	1
Free White Persons - Under 20:	6
Free White Persons - 20 thru 49:	1
Total Free White Persons:	8
Total All Persons - Free White, Free Colored, Slaves:	8

Save This Record
Attach this record to a person in your tree as a source record, or save for later evaluation.

Source Citation: Year: 1840; Census Place: Natchitoches, Louisiana; Roll: 127; Page: 169; Image: 347; Family History Library Film: 0009699.

Source Information:
Ancestry.com. 1840 United States Federal Census [database online]. Provo, UT, USA: Ancestry.com Operations, Inc., 2010. Images reproduced by FamilySearch.

Original data: Sixth Census of the United States, 1840. (NARA microfilm publication M704, 580 rolls). Records of the Bureau of the Census, Record Group 29. National Archives, Washington, D.C.

Description:
This database details those persons enumerated in the 1840 United States Federal Census, the Sixth Census of the United States. In addition, the names of those listed on the population schedule are linked to the actual images of the 1840 Federal Census. Enumerators of the 1840 census were asked to include the following categories in the census: name of head of household, number of free white males and females, number of other free persons, names of slave owners and number of slaves, number of foreigners, and town or district and county of residence. [Learn more...](#)

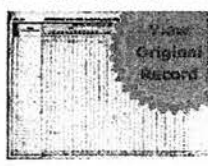

[View original image](#)
[View blank form](#)

Suggested Records

These records may also be relevant to **Archibald Thompson**:

- Archibald Thompson Mississippi Marriages, 1776-1935
- Archibald Thompson Mississippi Marriages to 1825
- Archibald Thompson 1820 United States Federal Census
- Archibald Thompson 1830 United States Federal Census
- Archibald Thompson 1850 United States Federal Census
- Archibald Thompson U.S. General Land Office Records, 1796-1907
- Archibald Thompson Mississippi Marriages to 1825
- Archibald Thompson Louisiana, Homestead and Cash Entry Patents, Pre-1908
- Archibald Thompson Mississippi Marriages, 1776-1935
- Nancy Isle Mississippi Marriages to 1825
- Archy Thompson 1830 United States Federal Census
- Archibald Thompson U.S. Census Reconstructed Records, 1660-1820